LAUFEN PRO

WC seat and cover, removable, with lowering system, chrome hinges

DIMENSIONS

Length	445 mm
Width	370 mm
Height	55 mm

COLOUR AND FINISH

000 White

OPTIONS

000 - standard option

SPECIFICATION TEXT

removable with automatic lowering system

Net weight (kg) : 2.5

Shape : Round

Soft close system

Suitable for : WC

TECHNICAL DRAWINGS

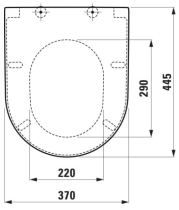

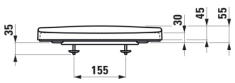

© Copyright 2024, LAUFEN Bathrooms AG | https://www.laufen.com/products/wc-seat-cover-removable-lowering-system-chrome-hinges-H891601...0001?sku=H8916010000001

COMPATIBLE WITH

Floorstanding WC, washdown, with flushing rim, outlet horizontal/vertical

H822952...0001

Floorstanding WC 'rimless', washdown, without flushing rim, outlet horizontal/vertical

H822956...0001

Floorstanding WC, close-coupled, washdown, rimless, outlet horizontal or vertical

H825962...0001

Floorstanding WC, close-coupled, washdown, rimless, outlet horizontal or vertical

H825962...2311

Floorstanding WC, close-coupled, washdown, with flushing rim, outlet horizontal/vertical

H825952...0001

Floorstanding WC, close-coupled, washdown, with flushing rim, outlet horizontal/vertical

H825952...2311

Floorstanding WC 'comfort', close-coupled, washdown, with flushing rim, outlet horizontal/vertical

H824955...0001

Floorstanding WC 'comfort', close-coupled, washdown, with flushing rim, outlet horizontal/vertical

H824955...2311

Wall-hung WC 'rimless/compact', washdown, without flushing rim

H820965...0001

Wall-hung WC, washdown, with flushing rim

H820956...0001

Wall-hung WC 'rimless', washdown

H820966...0001

Wall-hung WC 'rimless', washdown, optimized for 4/2l flushing

H821966...0001

© Copyright 2024, LAUFEN Bathrooms AG | https://www.laufen.com/products/wc-seat-cover-removable-lowering-system-chrome-hinges-H891601...0001?sku=H8916010000001

Wall-hung WC 'rimless', washdown, without flushing rim

H820960...0001

Wall-hung WC 'rimless', washdown, with niches, without flushing rim

H820964...0001

Wall-hung WC, washout, with flushing rim

H820959...0001

Wall-hung WC 'comfort', washdown, without flushing rim, 5 cm raised height

H821962...0001

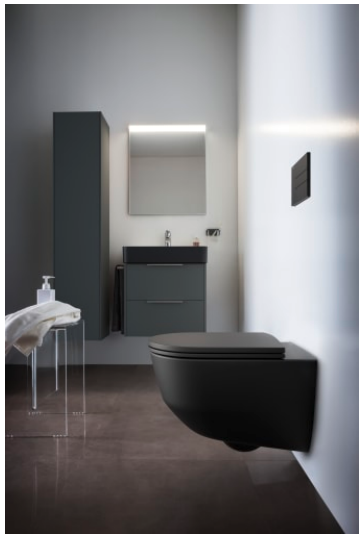

© Copyright 2024, LAUFEN Bathrooms AG | https://www.laufen.com/products/wc-seat-cover-removable-lowering-system-chrome-hinges-H891601...0001?sku=H8916010000001

LAUFEN PRO

LAUFEN PRO is a comprehensive bathroom range, which offers the ideal solution for every spatial situation and requirement and also reflects the building values of the current generation. Industrial design is the modern answer to the once revolutionary idea that everyone has a right to enjoy beautiful forms. Good design is now no longer a right reserved for the most affluent customers. Modern methods of industrial production and designers such as Peter Wirz of Vetica, who put optimum manufacturing feasibility at the forefront of their creative processes, make such sanitary ware ranges as LAUFEN PRO possible. This does not just benefit the designer, more importantly, it also benefits the customer.

© Copyright 2024, LAUFEN Bathrooms AG | https://www.laufen.com/products/wc-seat-cover-removable-lowering-system-chrome-hinges-H891601...0001?sku=H8916010000001